

# Ephrata Community Ambulance Association

## Annual Operations Report

2014

Calls by Type	Quantity
Emergency	2809
Non-Emergency	151
Did Not Transport	271
Canceled	184
Paratransit	1707
<b>Total Calls</b>	<b>5122</b>

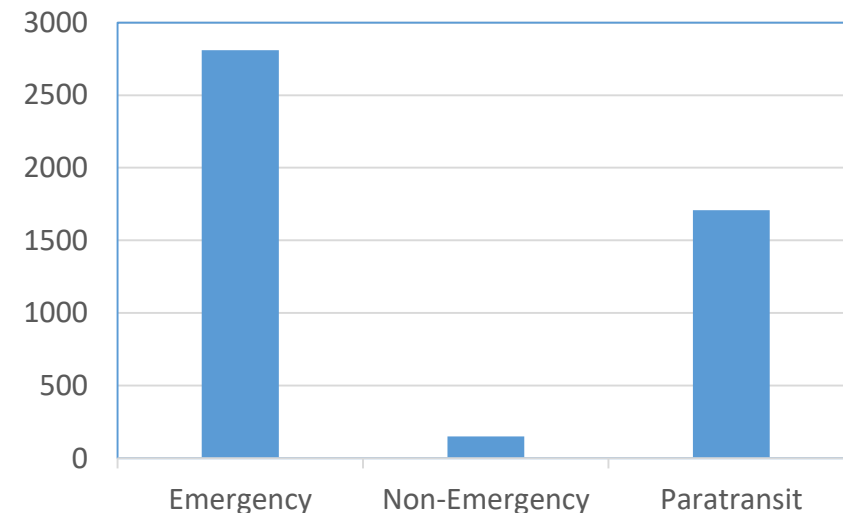

Time in Service = 3311 hours and 29 minutes

Calls by Day of Week	Quantity
Sunday	393
Monday	744
Tuesday	754
Wednesday	758
Thursday	733
Friday	836
Saturday	449

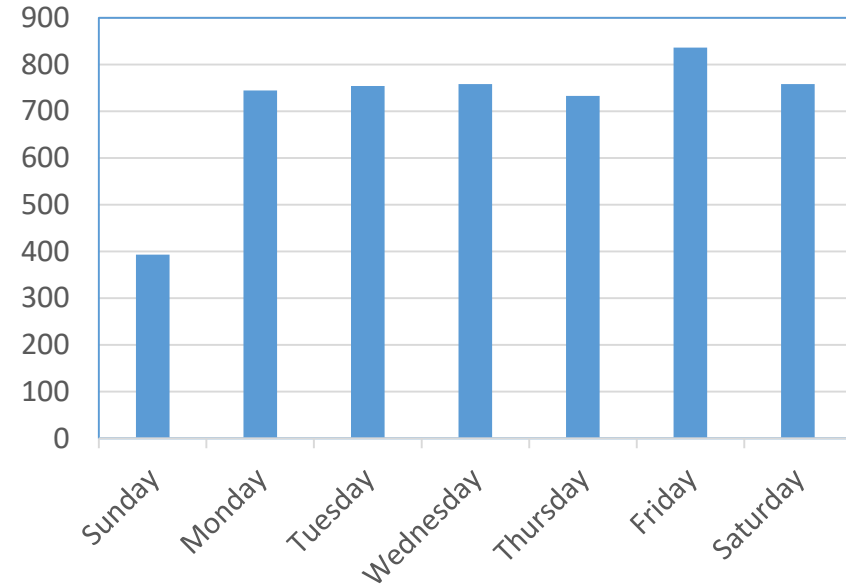

Calls by Time of Day	Quantity
12:00am – 05:59am	310
06:00am – 11:59am	1625
12:00pm – 05:59pm	2019
06:00pm – 11:59pm	713

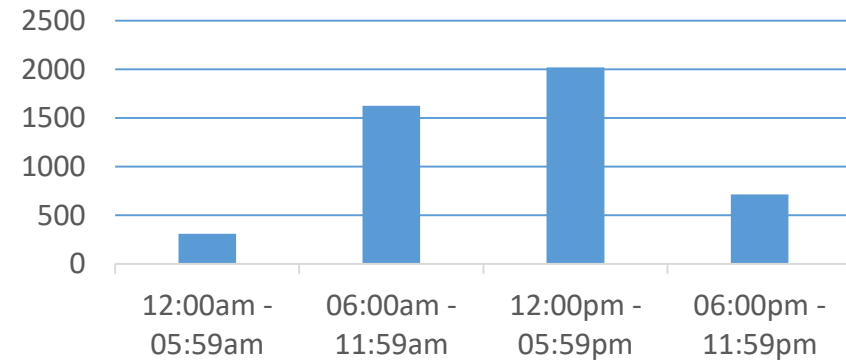

Call Location by Municipality	Quantity
Ephrata Borough	1918
Ephrata Township	1410
Akron Borough	213
Clay Township	218
West Earl Township	140
West Cocalico Township	19
Earl Township	9
Lancaster City	65
Other	675

Call Location by Location Type	Quantity
Residence	1805
Wellspan ECH	576
Other Hospitals	70
Extended Care Facilities	933
Doctor's Office	641
School	22
Church	12
Highway/Street	320
Business	270
Public Place	8
Recreation Site	9
Other	1

Age of Patient	Quantity
Newborn – 9	72
10 – 19	107
20 – 29	168
30 – 39	168
40 – 49	181
50 – 59	365
60 – 69	591
70 – 79	652
80 – 89	1196
90 and over	594

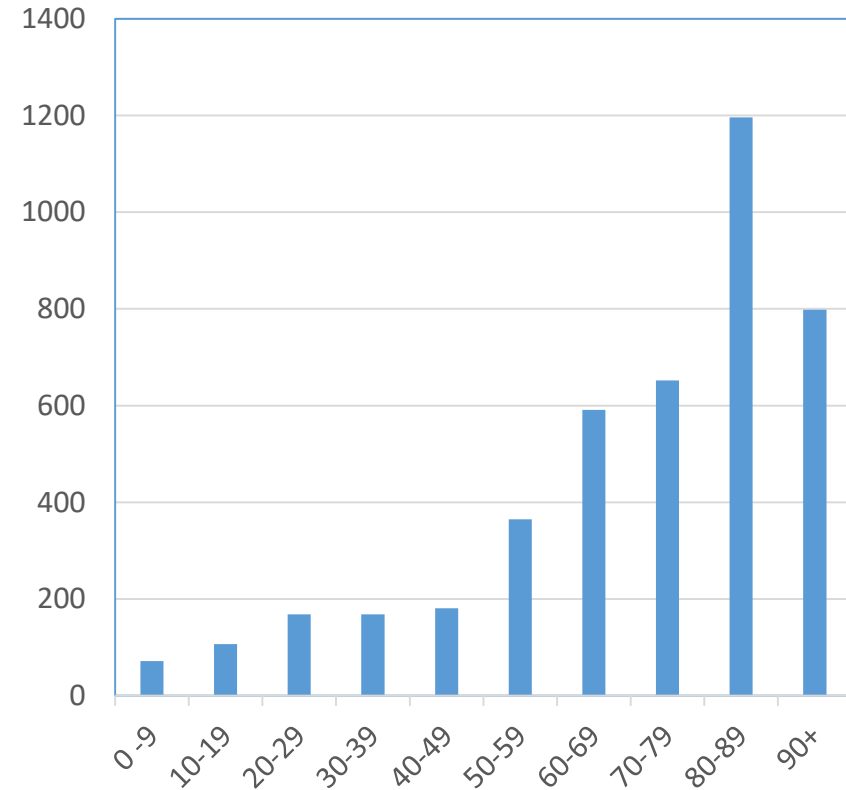

Sex of Patient	Quantity
Male	1728
Female	2366

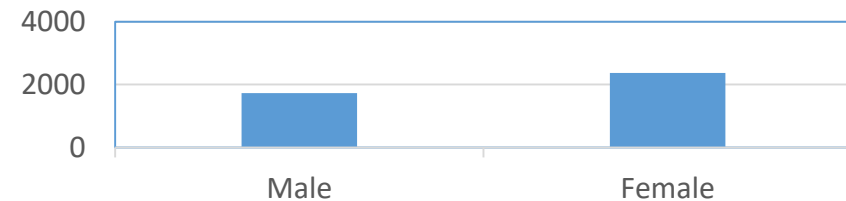

Ambulance	Responses	Mileage
01-1	1107	12864
01-2	976	12901
01-3	877	11397
<b>Total</b>	<b>2960</b>	<b>37162</b>

Paratransit Van	Responses	Mileage
#1	647	8546
#2	429	6323
#3	631	8152
<b>Total</b>	<b>3340</b>	<b>54714</b>

<b>ECAA Vehicle Totals</b>	<b>6300</b>	<b>91876</b>
----------------------------	-------------	--------------

<b>Destination Hospital</b>	<b>Quantity</b>
Wellspan Ephrata Community Hospital	1529
Lancaster General Hospital	362
Heart of Lancaster	26
Lancaster Regional Medical Center	7
Reading Hospital & Medical Center	17
Lebanon VA	23
Hershey Medical Center	78
Other	18

<b>Multiple Calls in our District</b>	<b>Quantity</b>
Second due calls	525
Third due calls	85
<b>Total</b>	<b>610</b>

Calls Assisted by Paramedics	Quantity
Medic 04-10/20	928
Medic 04-30	53
Medic 04-40	33
Medic 85	29
Medic 82	7
Medic 06	0
<b>Total</b>	<b>1454</b>

Calls Assisted by Fire Departments	Quantity
Station 12 (Akron)	32
Station 15 (Ephrata)	84
Station 16 (Lincoln)	47

Calls Assisted by Police Departments	Quantity
Ephrata PD	446
Akron PD	77
West Earl PD	33
Northern Lancaster Regional PD	69
East Cocalico PD	21
PA State Police	3

Type of Emergency	Quantity
Abrasion/Laceration	35
Burns	3
Cardiac Arrest	19
Cardiac Symptoms	300
Choking	3
CVA (Stroke)	47
Diabetic	55
Difficult breathing	302
DOA	15
Emergency transfer	175
Emotional problem	90
Fall victim	207
Fire call	70
Fracture	15

Type of Emergency	Quantity
Hemorrhaging	47
Maternity	3
MVA – Motorcycle	5
MVA – Cars/trucks	310
Nausea	21
Overdose	55
Pain	404
Pedestrian struck	14
Seizures	86
Syncope/vertigo	150
Unresponsive	71
Vomiting	30
Weakness	142
Other	135