

Ephrata Community Ambulance Association

Annual Operations Report

2015

Calls by Type	Quantity
Emergency	3204
Non-Emergency	512
Did Not Transport	415
Canceled	177
Paratransit	3340
Total Calls	7648

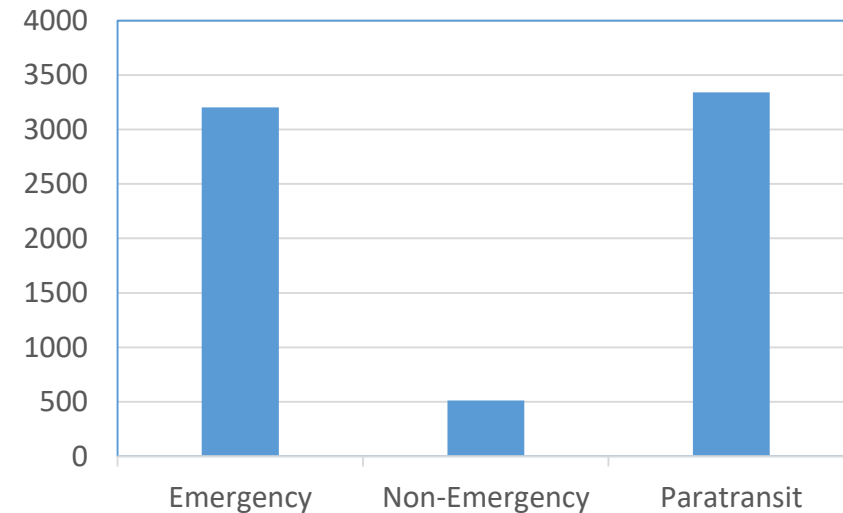

Time in Service = 6574 hours and 29 minutes

Calls by Day of Week	Quantity
Sunday	524
Monday	1080
Tuesday	1189
Wednesday	1103
Thursday	1186
Friday	1216
Saturday	758

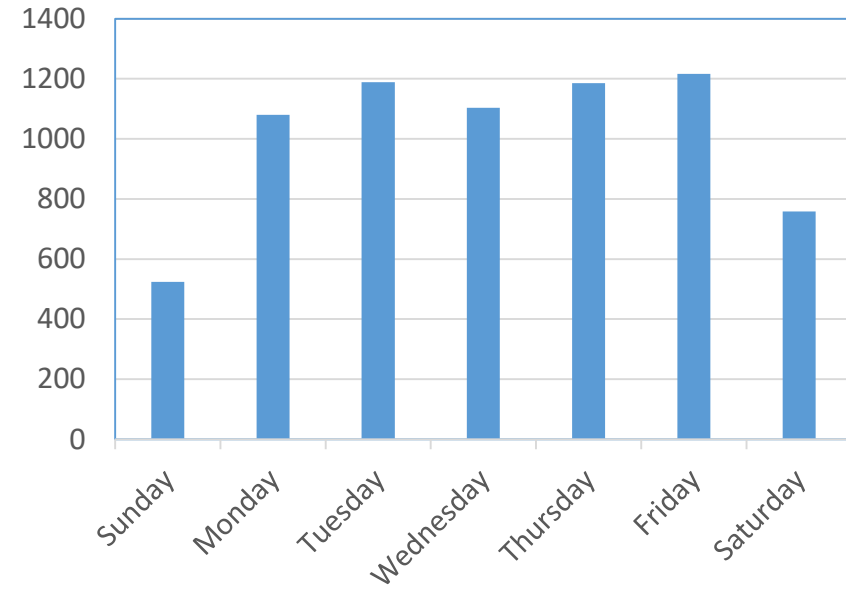

Calls by Time of Day	Quantity
12:00am – 05:59am	464
06:00am – 11:59am	2533
12:00pm – 05:59pm	3063
06:00pm – 11:59pm	996

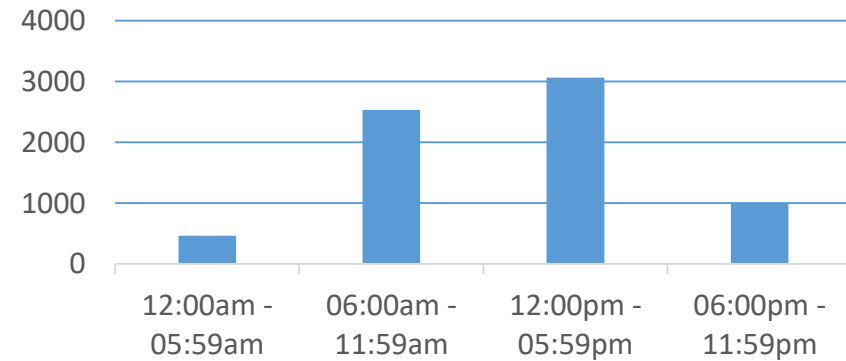

Call Location by Municipality	Quantity
Ephrata Borough	3263
Ephrata Township	1612
Akron Borough	224
Clay Township	222
West Earl Township	122
West Cocalico Township	26
Earl Township	8
Lancaster City	231
Other	1348

Call Location by Location Type	Quantity
Residence	1770
Wellspan ECH	1533
Other Hospitals	329
Extended Care Facilities	1524
Doctor's Office	1052
School	14
Church	9
Highway/Street	372
Business	350
Public Place	47
Recreation Site	34
Other	31

Age of Patient	Quantity
Newborn – 9	99
10 – 19	178
20 – 29	253
30 – 39	251
40 – 49	337
50 – 59	769
60 – 69	767
70 – 79	1309
80 – 89	1682
90 and over	798

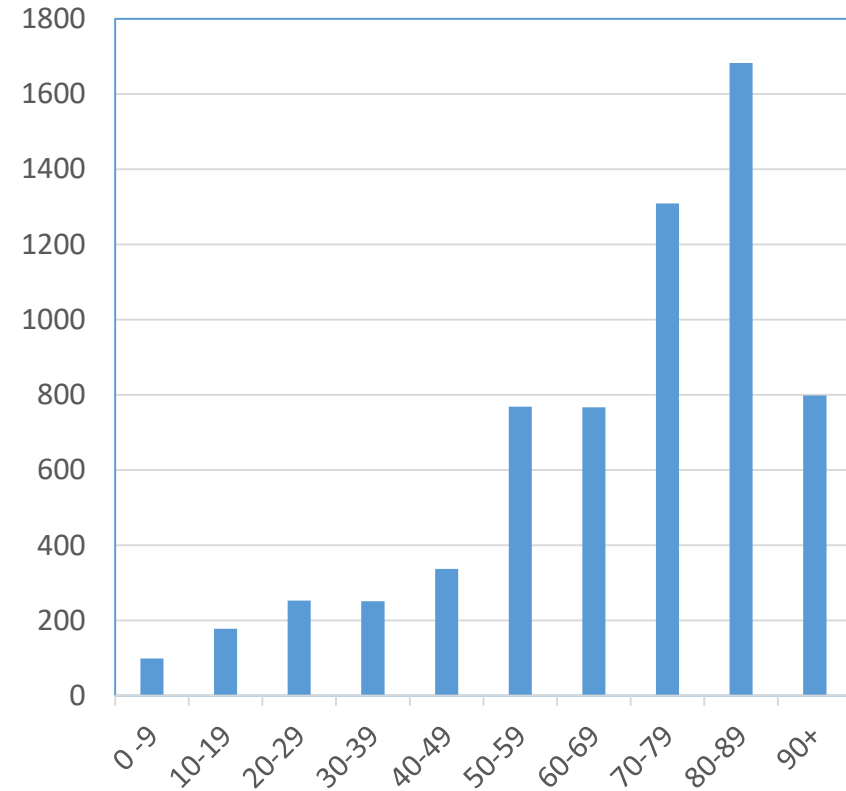

Sex of Patient	Quantity
Male	2598
Female	3845

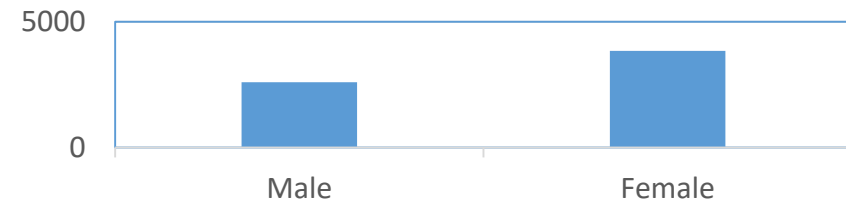

Ambulance	Responses	Mileage
01-1	1871	20847
01-2	1031	26010
01-3	814	23683
Total	3716	70540

Paratransit Van	Responses	Mileage
#1	961	13323
#2	942	16192
#3	730	11940
#4	483	8265
#5	224	4994
Total	3340	54714

ECAA Vehicle Totals	7056	125254
----------------------------	-------------	---------------

Destination Hospital	Quantity
Wellspan Ephrata Community Hospital	1737
Lancaster General Hospital	589
Heart of Lancaster	27
Lancaster Regional Medical Center	37
Reading Hospital & Medical Center	23
Lebanon VA	8
Hershey Medical Center	132
Other	267

Multiple Calls in our District	Quantity
Second due calls	988
Third due calls	226
Total	1214

Calls Assisted by Paramedics	Quantity
Medic 04-10/20	1257
Medic 04-30	58
Medic 04-40	50
Medic 85	75
Medic 82	13
Medic 06	1
Total	1454

Calls Assisted by Fire Departments	Quantity
Station 12 (Akron)	32
Station 15 (Ephrata)	115
Station 16 (Lincoln)	59

Calls Assisted by Police Departments	Quantity
Ephrata PD	514
Akron PD	68
West Earl PD	35
Northern Lancaster Regional PD	65
East Cocalico PD	24
PA State Police	13

Type of Emergency	Quantity
Abrasion/Laceration	39
Burns	1
Cardiac Arrest	33
Cardiac Symptoms	217
Choking	8
CVA (Stroke)	61
Diabetic	68
Difficult breathing	300
DOA	18
Emergency transfer	199
Emotional problem	230
Fall victim	223
Fire call	76
Fracture	51

Type of Emergency	Quantity
Hemorrhaging	49
Maternity	5
MVA – Motorcycle	27
MVA – Cars/trucks	173
Nausea	80
Overdose	56
Pain	477
Pedestrian struck	6
Seizures	85
Syncope/vertigo	141
Unresponsive	105
Vomiting	65
Weakness	226
Other	185