

# Ephrata Community Ambulance Association

## Annual Operations Report

2017

Calls by Type	Quantity
Emergency	3019
Non-Emergency	677
Did Not Transport	507
Canceled	194
Paratransit	2463
<b>Total Calls</b>	<b>6159</b>

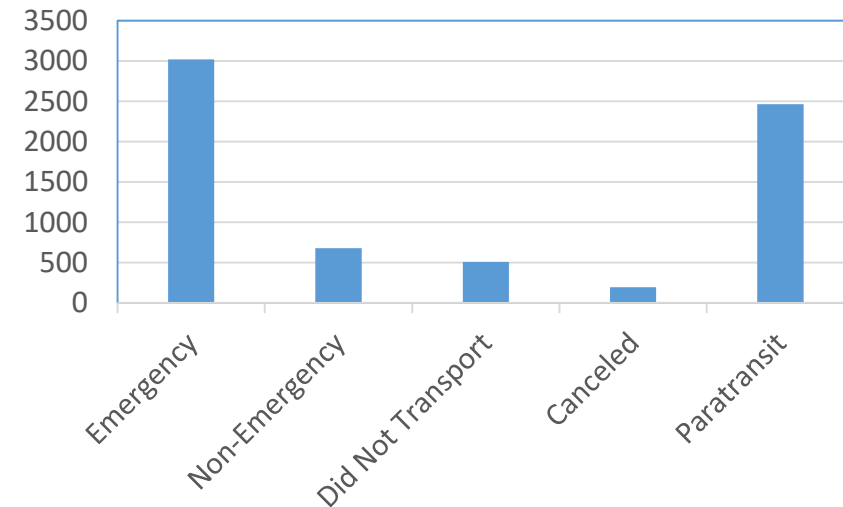

Time in Service = 5755 hours and 28 minutes

Calls by Day of Week	Quantity
Sunday	461
Monday	942
Tuesday	1030
Wednesday	1033
Thursday	1044
Friday	996
Saturday	653

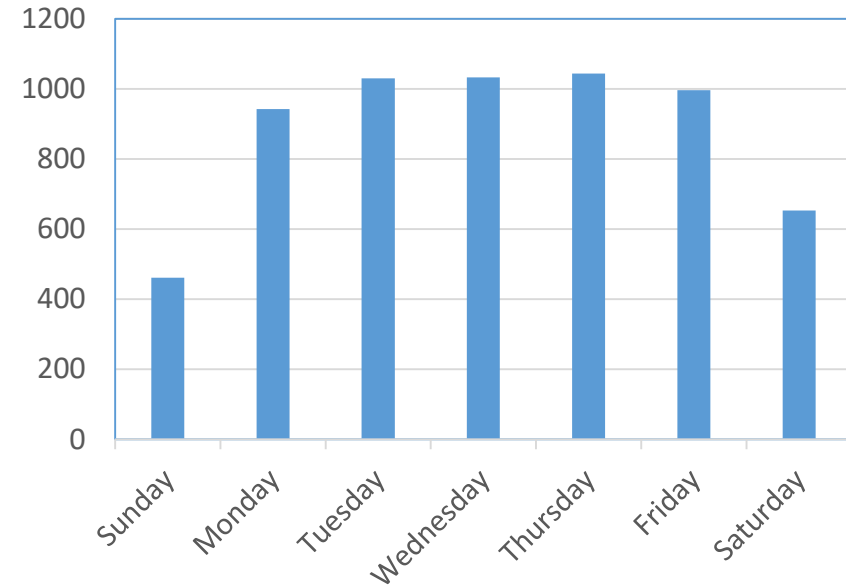

Calls by Time of Day	Quantity
12:00am – 05:59am	594
06:00am – 11:59am	2014
12:00pm – 05:59pm	2485
06:00pm – 11:59pm	1066

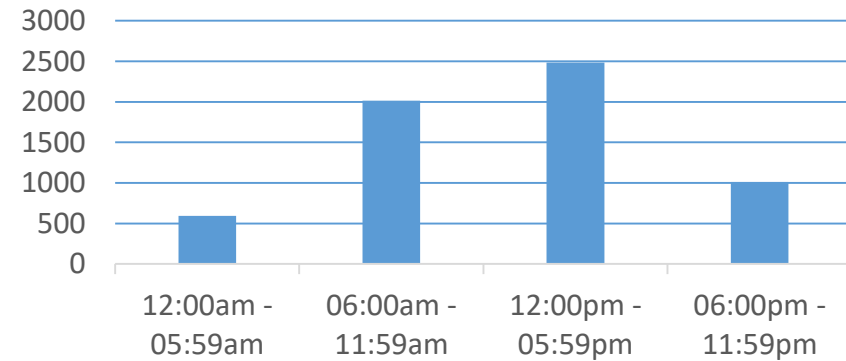

Call Location by Municipality	Quantity
Ephrata Borough	3144
Ephrata Township	1283
Akron Borough	229
Clay Township	168
West Earl Township	79
West Cocalico Township	23
Earl Township	4
Lancaster City	163
Other	1063

Call Location by Location Type	Quantity
Residence	1463
Wellspan ECH	1559
Other Hospitals	239
Extended Care Facilities	1333
Doctor's Office	905
School	14
Church	0
Highway/Street	291
Business	210
Public Place	48
Recreation Site	35
Other	62

Age of Patient	Quantity
Newborn – 9	108
10 – 19	236
20 – 29	270
30 – 39	254
40 – 49	220
50 – 59	380
60 – 69	545
70 – 79	939
80 – 89	1548
90 and over	673

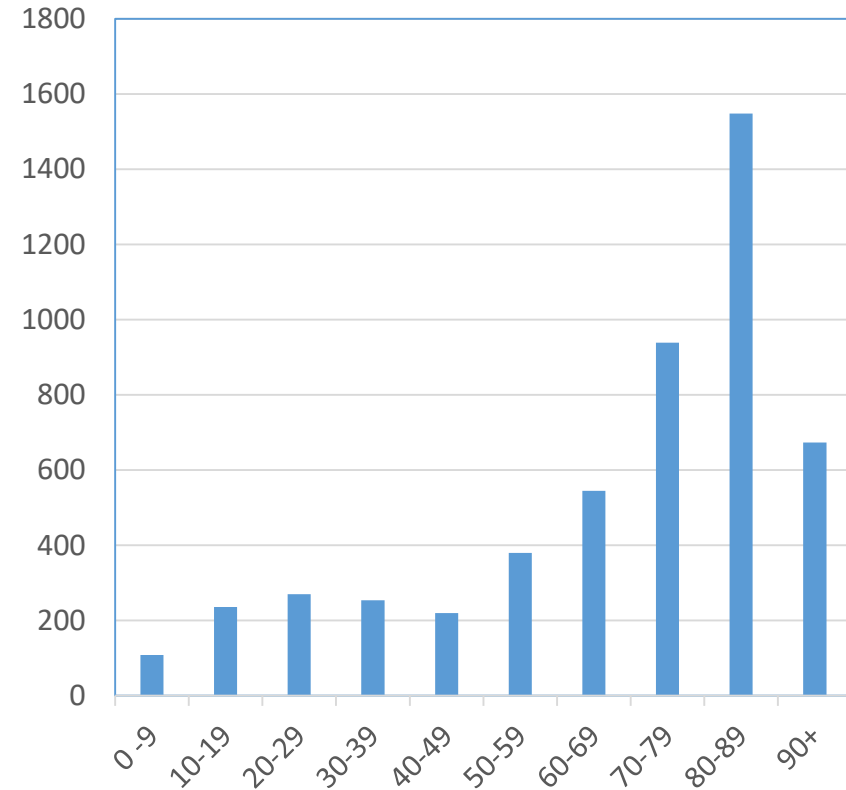

Sex of Patient	Quantity
Male	2222
Female	2951

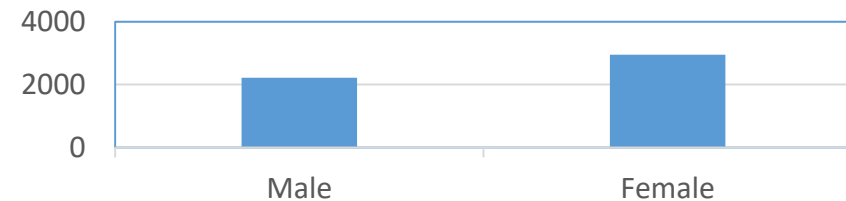

Ambulance	Responses	Mileage
01-1	2353	23044
01-2	1087	18351
01-3	223	14241
01-4	131	29657
<b>Total</b>	<b>3794</b>	<b>85293</b>

Paratransit Van	Responses	Mileage
#1	638	10386
#2	427	7133
#3	321	5051
#4	253	4660
#5	726	10675
<b>Total</b>	<b>2365</b>	<b>37905</b>

<b>ECAA Vehicle Totals</b>	<b>6159</b>	<b>123198</b>
----------------------------	-------------	---------------

<b>Destination Hospital</b>	<b>Quantity</b>
Wellspan Ephrata Community Hospital	1701
Lancaster General Hospital	406
Heart of Lancaster	18
Lancaster Regional Medical Center	9
Reading Hospital & Medical Center	37
Lebanon VA	7
Hershey Medical Center	176
Other	1010

<b>Multiple Calls in our District</b>	<b>Quantity</b>
Second due calls	990
Third due calls	162
Fourth due calls	48
<b>Total</b>	<b>1200</b>

Calls Assisted by Paramedics	Quantity
Medic 04-10/20	1433
Medic 04-30	22
Medic 04-40	17
Medic 85	18
Medic 86	228
Medic 82	8
Medic 06	1
<b>Total</b>	<b>1727</b>

Calls Assisted by Fire Departments	Quantity
Station 12 (Akron)	68
Station 15 (Ephrata)	138
Station 16 (Lincoln)	88

Calls Assisted by Police Departments	Quantity
Ephrata PD	383
Akron PD	78
West Earl PD	50
Northern Lancaster Regional PD	49
East Cocalico PD	18
PA State Police	4

Type of Emergency	Quantity
Abrasion/Laceration	37
Burns	4
Cardiac Arrest	55
Cardiac Symptoms	213
Choking	11
CVA (Stroke)	82
Diabetic	50
Difficult breathing	215
DOA	11
Emergency transfer	307
Emotional problem	353
Fall victim	155
Fire call	69
Fracture	39

Type of Emergency	Quantity
Hemorrhaging	61
Maternity	11
MVA – Motorcycle	16
MVA – Cars/trucks	150
Nausea	159
Overdose	80
Pain	192
Pedestrian struck	14
Seizures	69
Syncope/vertigo	98
Unresponsive	103
Vomiting	155
Weakness	188
Other	122